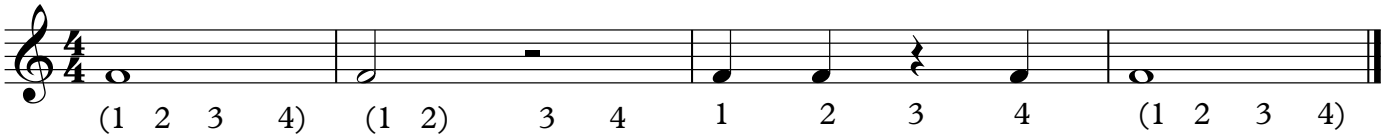

5

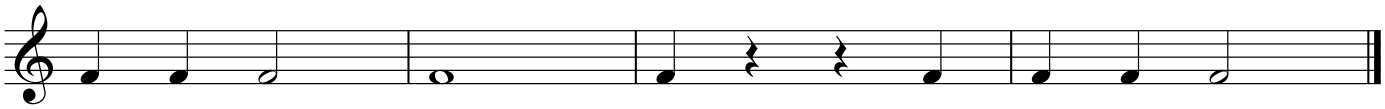

9

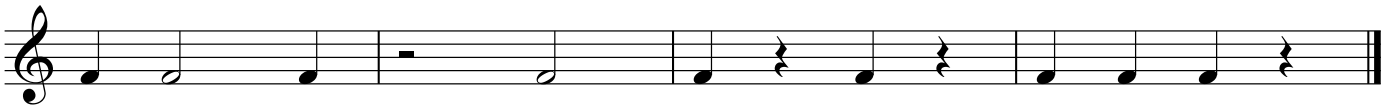

13

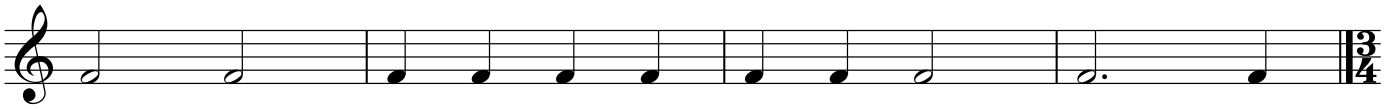

17

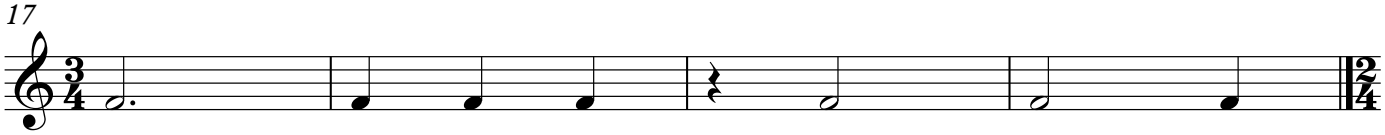
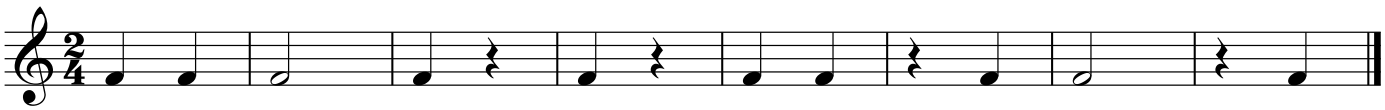
21