# Lesson 4
## Eighth Rests

### Eighth Rest

The eighth rest receives one-half beat in $\frac{4}{4}$ time, so eight of them can fit into each measure.

↓ = downbeat
↑ = upbeat

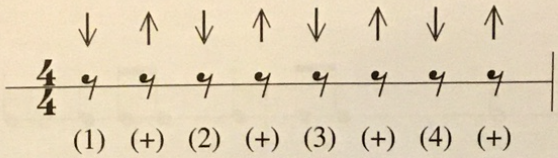


### Eighth Rests on Downbeats

Eighth rests can replace downbeat eighth notes.

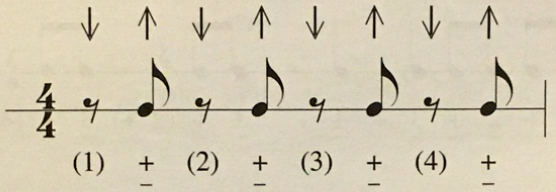


### Eighth Rests on Upbeats

Eighth rests can replace upbeat eighth notes.

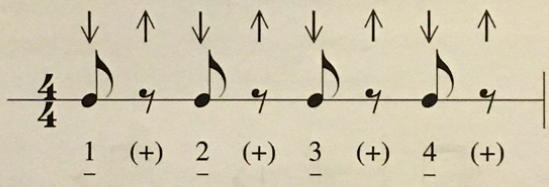


### Lesson 4 Exercises

*Tip: Think eighth-note subdivision.*

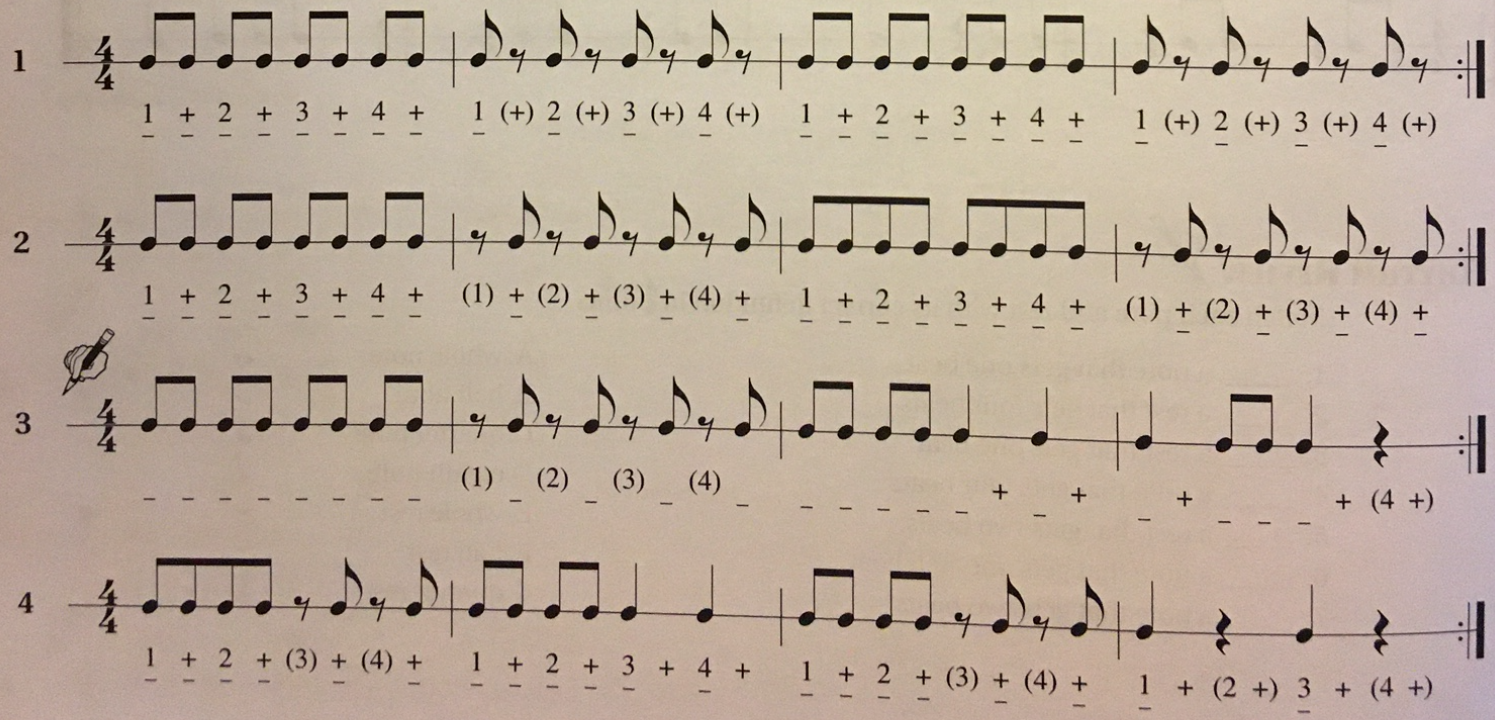

5

6

_ _ (2) _ (3) _ _ _ _ _ (2) _ (3) _ _ + _ _ (2) _ _ _ (4) _ _ _ (2) _ _ + 4 +

7

_ _ (2 +) _ _ (4 +) (1) _ _ _ _ + 4 + (1) _ (2) _ (3) _ _ _ _ + _ _ _ + 4 +

8

9

**Duet**

10

## Music Math

Add up the note and rest values in each column.

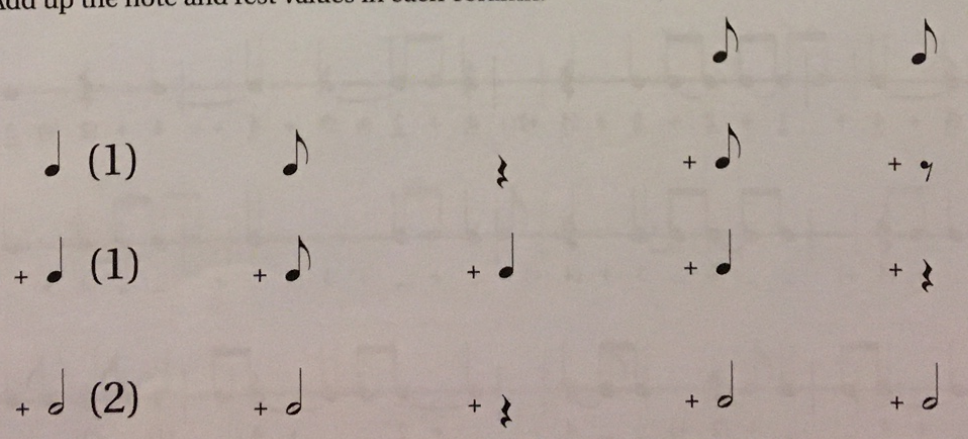


Answer: 4